Hij die redt

René van Loenen
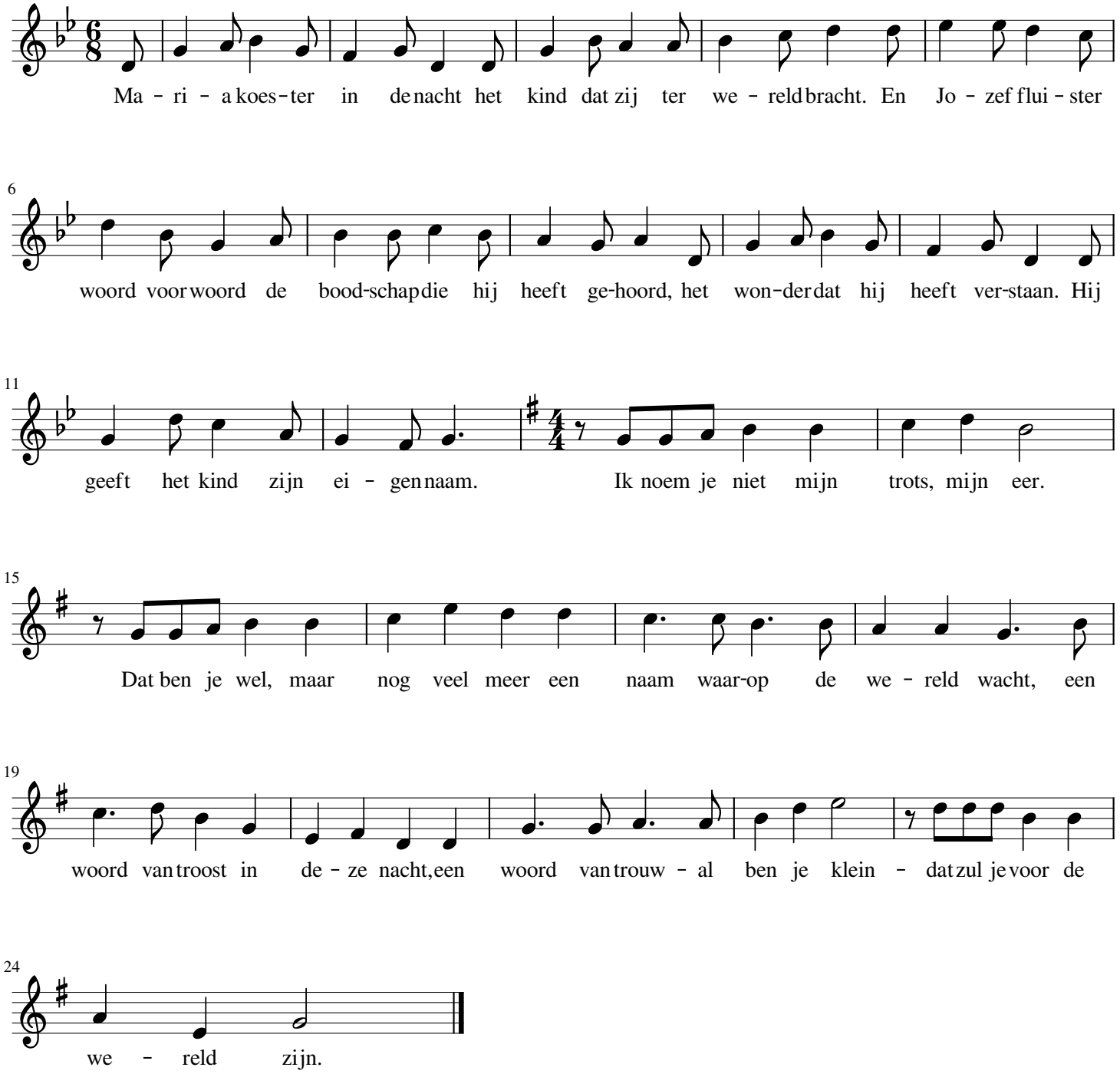
Yme van der Valk